Discovering Design with Earth Science

Table of Contents

Chapter 1: The Basics 1

Introduction 1
The Earth's Shape 1
Experiment 1.1: Hull Down 2
Chemicals 4
Experiment 1.2: Very Similar but Very Different! 4
It's Just a Phase 6
Units 7
The Metric System 8
Math With Units 10
Volume 12
Converting Between Metric Units 13
Converting Between Unit Systems 16
It's Not the Heat 21
Experiment 1.3: Movement You Do Not See 22
Measuring Temperature 24
Measuring Density 25
Measuring Concentration 27
Answers to the Comprehension Check Questions 29
Chapter Review 33

Chapter 2: It's a Little Crusty 35

Introduction 35
Spheres Within Spheres 36
The Geosphere 37
But Wait A Minute 38
Crusty and Dirty 40
Experiment 2.1: It's More Than Just Dirt 41
Components of Topsoil 42
Experiment 2.1 Continued 42
Experiment 2.2: Water Sorting 44
Particle Sizes in Soil 46
Experiment 2.3: Percolation 46
But Where Does Soil Come From? 49
Experiment 2.4: Breaking Down Rocks 49
Experiment 2.5: Physical Weathering 51
More About Physical Weathering 51
Other Kinds of Physical Weathering 53
Chemical Weathering 54
More About Chemical Weathering 56
Erosion 57
Uniformitarianism and Catastrophism 60
Answers to the Comprehension Check Questions 62
Chapter Review 64

Chapter 3: Minerals 65

Introduction 65
Minerals and Rocks 65
Experiment 3.1: Minerals and Rocks 65
Color: An Optical Property of Minerals 67
Other Optical Properties of Minerals 68
Experiment 3.2: Optical Properties of Minerals 68
Mechanical Properties of Minerals 70
Experiment 3.3: Mechanical Properties of Minerals 72
Other Properties of Minerals 74
Experiment 3.4: Effervescence and Magnetic Properties in Minerals ... 74
Chemical Properties of Minerals 77
How Do Minerals Form? 82
Polymorphism 84
How We Use Minerals 86
Precious and Semi-Precious Gems 89
Minerals in the Soil 91
Answers to the Comprehension Check Questions 92
Chapter Review 94

Chapter 4: Rocks 95

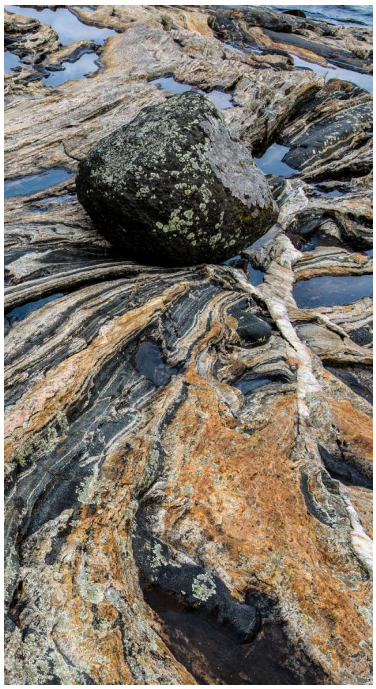

Introduction 95
Minerals in Rocks 95
Experiment 4.1: Minerals in Granite 96
Three Basic Types of Rock 97
Igneous Rock 99
Experiment 4.2: Igneous Rock 99
Sedimentary Rock 102
Experiment 4.3: Sedimentary Rock 102
Metamorphic Rock 105
Experiment 4.4: Metamorphic Rock 106
The Rock Cycle 110
Different Scientific Perspectives of The Rock Cycle 111
Sedimentary Rock Formations 115
Stranger Sedimentary Rock Formations 118
More on Sedimentary Rock 119
The Relative Age of Rocks 121
Really Useful Rocks 122
Answers to the Comprehension Check Questions 125
Chapter Review 129

Chapter 5: The Lithosphere **125**

Introduction 125
One Big Difference Between Oceanic and Continental Crust 126
Experiment 5.1: Density of Rocks 126
A Surprising Thing About the Continents 128
Experiment 5.2: Magnetic Alignment 129
The Earth's Magnetic Field 131
What Causes the Earth's Magnetic Field? 132
Experiment 5.3: An Electromagnet 132
How Does This Relate to the Motion of the Continents? 134
It Is Not Constant 135
Learning From the Ocean 137
Why Does the Oceanic Crust Slip Under Continental Crust? 139
Experiment 5.4: When Crusts Collide 139
Plate Tectonics 140
Plate Movements 141
Hot Spots and Volcanic Islands 145
What's Actually Moving the Plates? 146
Experiment 5.5: Convection 146
Sample Data and Calculations for Experiment 5.1 149
Sample Data and Calculations for Experiment 5.4 149
Answers to the Comprehension Check Questions 140
Chapter Review 152

Chapter 6: More About Motion in the Lithosphere **153**

Introduction 153
Different Types of Faults 153
Experiment 6.1: Friction in Faults 154
Earthquakes 156
Don't Lose Your Focus 160
Focusing in on Waves 161
Experiment 6.2: Waves 161
More About Seismic Waves 164
Reflection and Refraction 168
Experiment 6.3: Refraction of Light Waves 169
Tsunamis 171
Earth Has Its Ups and Downs 172
More About Volcanoes 175
Answers to the Comprehension Check Questions 180
Chapter Review 182

Chapter 7: Fossils in Rocks **183**

Introduction 183
Different Fossils 184
Experiment 7.1: Examining Fossils 184
The Key to Fossilization 185
Experiment 7.2: Partially Preventing a Reaction 186
Fossil Molds and Casts 189
It Looks Like a Mold, But… 190
Fossil Footprints 192
Petrifaction 194
Experiment 7.3: A Quick Petrifaction 194
What Can We Learn from Petrified Fossils? 197
Experiment 7.4: Detailed Examination of Petrified Fossils 197
Surprising Fossils 200
Reading too Much into Fossils 202
Extinct or Not? 204
There Is a Pattern 206
Answers to the Comprehension Check Questions 210
Chapter Review 212

Chapter 8: Interpreting the Geological Record **213**

Introduction 213
Making Interpretations Based on Limited Data 213
Experiment 8.1: Did it Change? 213
Uniformitarianism's Approach to the Geological Record 216
Atoms and Radioactivity 216
The Speed at Which Radioactive Decay Occurs 221
Experiment 8.2: Half Life 221
Using Radioactive Decay to Determine the Age of Rocks 223
Experiment 8.3: Gases in Liquids 224
Radiometric Dating and the Geological Column 226
The Earth's History According to Uniformitarians 228
Catastrophism and the Worldwide Flood 231
The Catastrophist View of the Geological Column 233
The Earth's History According to Young-Earth Creationists 237
Answers to the Comprehension Check Questions 242
Chapter Review 244

Chapter 9: Uniformitarianism Versus Catastrophism 245

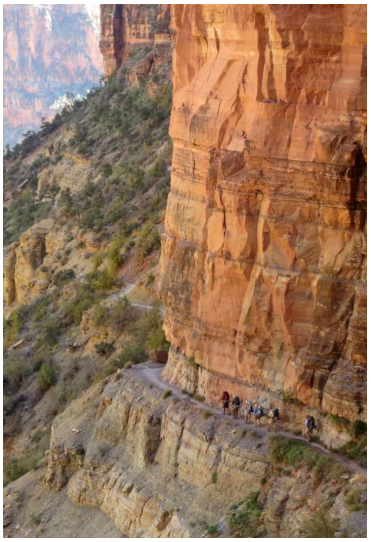

Introduction..... 245
Using Present-Day Observations to Interpret the Past 245
Experiment 9.1: How Long Has It Been Sitting There?..... 245
Potassium-Argon Dating 238
Carbon-14 Dating 250
Evidence for the Uniformitarian Interpretation 253
Evidence for the Catastrophist Interpretation 258
Evolution and the Geological Column 263
Do Similarities Imply Macroevolution? 266
Data That Are Hard Reconcile With Macroevolution..... 268
Data That Are Hard Reconcile With Young-Earth Creationism 270
It's Time to Talk About Time..... 273
Science Cannot Say Which Is Better 277
Answers to the Comprehension Check Questions..... 278
Chapter Review 280

Chapter 10: Water and the Hydrosphere..... 281

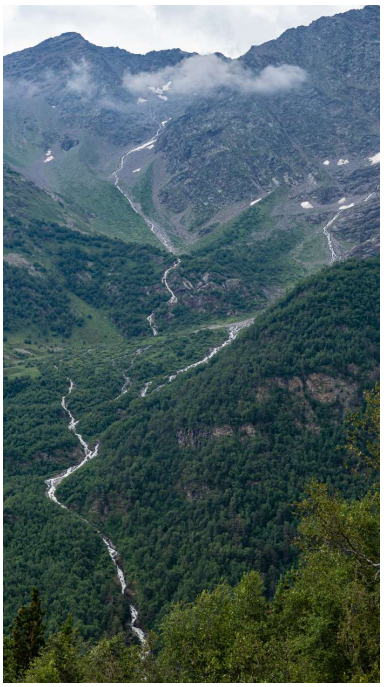

A Very Important Chemical 281
A Molecule with Charge..... 281
Experiment 10.1: Floating Paper Clips..... 282
An Exceptional Molecule 284
Experiment 10.2: Density Change..... 284
A High-Capacity Molecule..... 286
Experiment 10.3: Heating Things Up..... 286
The Opposite of Fresh is…Salt?..... 289
Experiment 10.4: Freshwater versus Saltwater 289
Evening Things Out..... 292
It's a Salty World After All..... 296
Why Do Both Exist on Earth? 297
Experiment 10.5: Purifying Water..... 297
The Hydrologic Cycle..... 300
How Long Have You Been a Resident? 303
Answers to the Comprehension Check Questions..... 305
Sample Calculations for Experiment 10.2 306
Sample Calculations for Experiment 10.4 306
Chapter Review 307

Chapter 11: More on the Hydrosphere 309

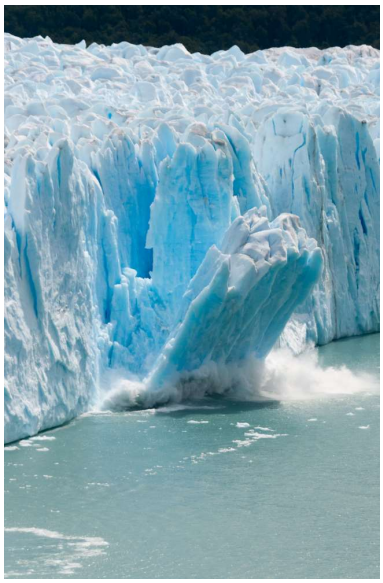

Introduction..... 309
Motion in the Ocean, Part 1: Surface Waves..... 309
Experiment 11.1: Making Waves 309
Motion in the Ocean, Part 2: Tides..... 312
Motion in the Ocean, Part 3: Surface Currents..... 317
Experiment 11.2: Bending the Path 318
More on Surface Currents..... 320
Surface Currents Causing Vertical Currents..... 323
Thermohaline Currents 324
Experiment 11.3: Temperature and Density 325
Freshwater in the Hydrosphere, Part 1: Glaciers 327
Freshwater in the Hydrosphere, Part 2: Groundwater and Soil Moist.. 330
Freshwater in the Hydrosphere, Part 3: Water in the Atmosphere 332
Experiment 11.4: Making a Cloud..... 332
Answers to the Comprehension Check Questions..... 335
Chapter Review 337

Chapter 12: The Atmosphere 339

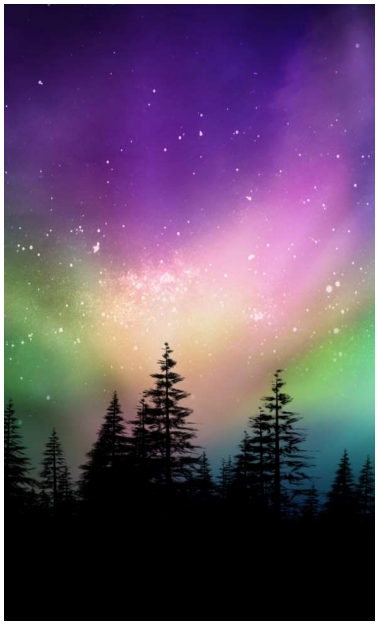

Introduction..... 339
Air Has Weight and Takes Up Space 339
Experiment 12.1: Air Has Weight and Takes Up Space 339
Air Pressure 341
Experiment 12.2: Air Pressure..... 342
The Composition of Air..... 344
Divisions of the Atmosphere 346
Why Does the Temperature Vary Like That?..... 349
Experiment 12.3: Blowing Away the Temperature..... 349
What About the 1%?..... 352
More About Carbon Dioxide 355
Carbon Dioxide, Acids, and Bases 356
Experiment 12.4: Carbon Dioxide and pH 357
The Effect of Increasing Carbon Dioxide on Global Temperature 359
The Effect of Increasing Carbon Dioxide on Ocean pH..... 362
Answers to the Comprehension Check Questions..... 365
Chapter Review 367

Chapter 13: Weather, Part 1 369

Introduction 369
You Are My Sunshine 369
It's Like Night and Day 372
It's Not Even 373
Experiment 13.1: It's Not Really a Circle 375
We Take This Trip Every Year 376
Wind and Temperature 382
Experiment 13.2: Making Wind 382
Global Wind Patterns 384
Air Masses 388
Why Is the Sky Blue? 389
Experiment 13.2: Orange and Blue 389
Clouds 392
Answers to the Comprehension Check Questions 397
Chapter Review 399

Chapter 14: Weather, Part 2 401

Introduction 401
Weather Fronts 401
Weather Maps 403
Precipitation 406
Experiment 14.1: Skating Drops 406
More on Humidity 408
Experiment 14.2: Cool and Warm Fingers 409
More on Precipitation 411
Thunderstorms 416
Experiment 14.3: Knuckle Sparks 417
Hail in Thunderstorms 419
Tornadoes 420
Hurricanes 424
Is Severe Weather Getting Worse? 427
Answers to the Comprehension Check Questions 429
Chapter Review 431

Chapter 15: Earth's Solar System 433

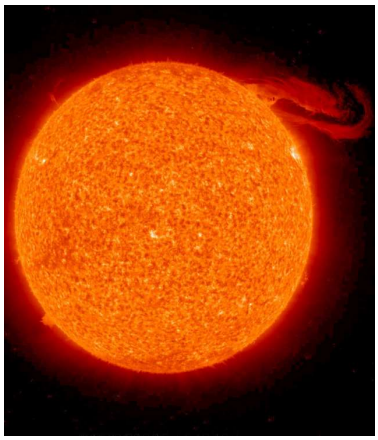

Introduction 433
Experiment 15.1: Twirling around 434
Our Solar System 436
But It Doesn't Look Like That to Us! 440
"Sampling" the Sun 445
Experiment 15.2: A CD Spectrometer 446
Focusing on the Sun 448
More Details About the Sun 453
Experiment 15.3: Hydrostatic Equilibrium 453
The Moon 456
Answers to the Comprehension Check Questions 461
Chapter Review 463

Chapter 16: Earth's Solar System and the Universe 465

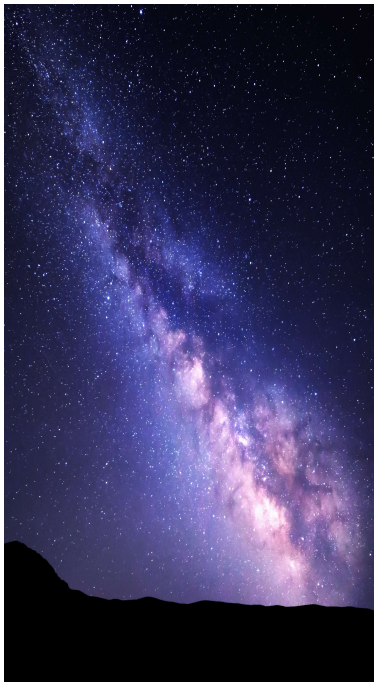

Introduction 465
Measuring Distance with Parallax 465
Experiment 16.1: Parallax and Distance 465
Let's Get Some Perspective 468
Outside Our Solar System 470
Star Light, Star Bright 473
Experiment 16.2: Distance and Brightness 473
Distance Isn't the Only Factor 476
What Happens When Parallax Doesn't Work? 478
Classifying Stars 479
Differences Among the Stars 481
Stars Group Together 482
Our Sun Is a Special Star 483
It's a Dusty Universe 485
It's Getting Bigger 487
A Word About Distance and Time 488
Summing it All Up 490
Answers to the Comprehension Check Questions 491
Chapter Review 493

Glossary 495

Photo and Illustration Credits 509

Index 511